

## E.M.GOPALAKRISHNA KONE YADAVA WOMEN'S COLLEGE



**CELL** : YRC & RRC

**ACTIVITY** : COMPETITION

**YEAR** : 2023-2024

### YOUTH RED CROSS & RED RIBBON CLUB

DATE	TIME	VENUE	MODE
13.02.2024	10:30 a.m. to 01:00 p.m.	E.S.R. Alamelu Ammal Memorial Hall, EMG Yadava Women's College	Offline
<b>Theme</b>	Harmony in Diversity		
<b>Nature of the Activity</b>	Club Activity		
<b>Title</b>	Elocution & Drawing Competition		
<b>Organisers</b>	<b>Coordinators of YRC &amp; RRC:</b> <b>Dr.Mrs.Nambithai</b> Assistant Professor of Tamil <b>Dr.Mrs.M.R.Gurulakshmi</b> Assistant Professor of Physics <b>Mrs.R.Kanimozhi</b> Assistant Professor of English		
<b>No. of Participants</b>	<b>Students: 13</b>		

# E.M.GOPALAKRISHNA KONE YADAVA WOMEN'S COLLEGE

## Objectives:

Elocution competitions help students improve their communication skills, including speaking fluency, clarity, and voice modulation. Through practice, students learn to express their ideas effectively and engage with the audience. The competition also aims to encourage students to develop creative thinking and enhance their foundational skills.

## Programme Outcome:

The competition aims to develop students' artistic skills and provide a platform for them to express their creativity.

## Feedback:

Participants had a very good experience and found the competition to be an excellent platform to showcase their talents. Many are looking forward to participating in similar events in the future

## Photographs:

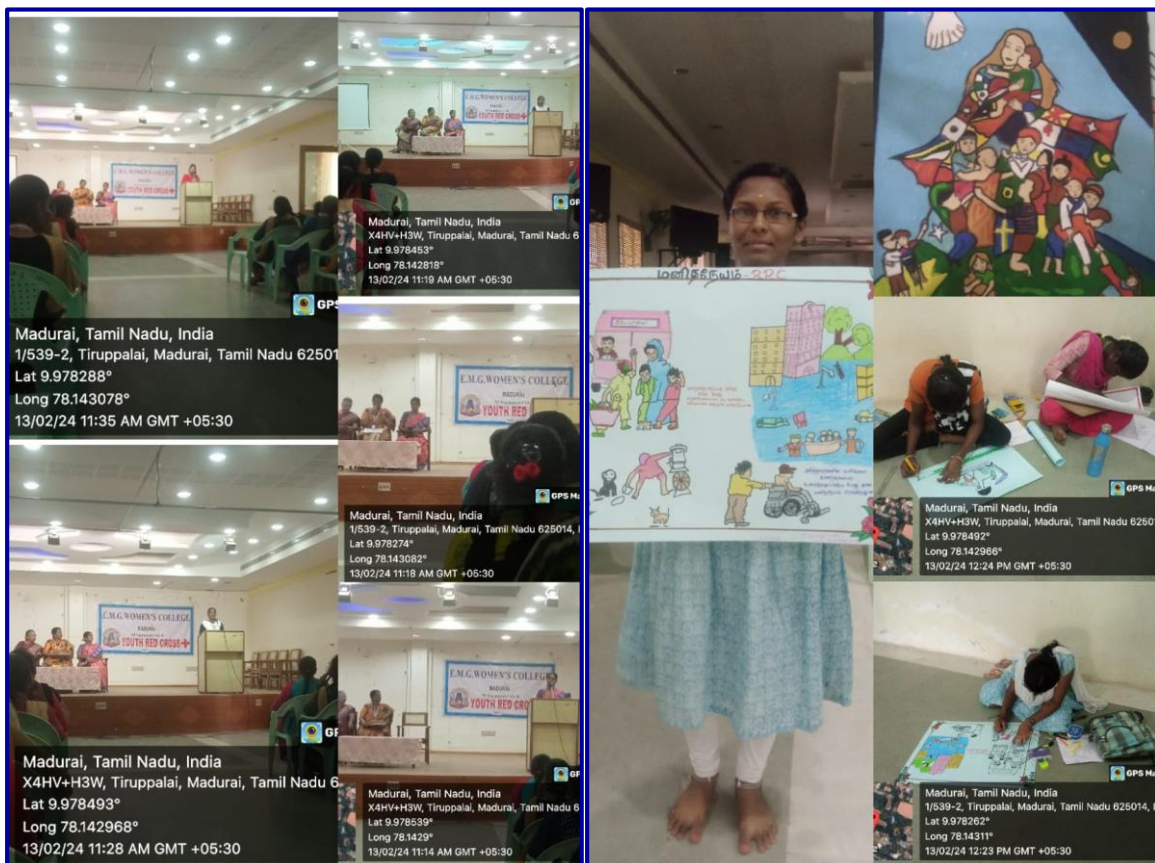

YRC & RRC of EMGYWC, organized Elocution & Drawing Competition - 13.02.2024

Enclosures:

a. Invitation:



**E.M.G YADAVA WOMEN'S COLLEGE, MADURAI-14.**  
(An Autonomous Institution – Affiliated to Madurai Kamaraj University)  
Re-accredited (3<sup>rd</sup> Cycle) with Grade A<sup>+</sup> & CGPA 3.51 by NAAC



**Elocution & Drawing Competition Conducted**  
by  
**YOUTH RED CROSS & RED RIBBON CLUB**



**Youth Red Cross**

**TUESDAY (13.02.2024)**  
**Time: 10.30 AM**  
**VENUE: E.S.R ALAMELU AMMAL MEMORIAL HALL**



Dr. (Mrs) V.Pushpalatha  
Principal (i/c)

Thiru E.M.G.S.Arun Pothiraj  
President

Tmt.E.M.G.S.Indirani  
Secretary & Correspondent

*All Are Invited*

**Elocution & Drawing Competition Heading**

*Youth Red Cross*

*Red Ribbon Club*

➤ ஒவியப்போட்டி - தலைப்பு:  
விபத்தைக் குறைக்கும்  
வழிமுறைகள்(அ) சாலை  
பாதுகாப்பு

➤ பேச்சுப் போட்டி - தலைப்பு:  
விழிப்பான இந்தியா  
செழிப்பான இந்தியா

✓ ஒவியப்போட்டி- தலைப்பு:  
மனித நேயம் அல்லது இயற்கை  
வளம்

✓ பேச்சுப் போட்டி - தலைப்பு:  
தேவை அறிந்து சேவை  
செய்வோம்.



**E.M.GOPALAKRISHNA KONE YADAVA WOMEN'S COLLEGE**

**b. Nominal Roll of Participants:**  
**Student participants of EMGYWC:**

E.M.GOPALAKRISHNA KONE YADAVA WOMEN'S COLLEGE				
 <b>E.M.G. YADAVA WOMEN'S COLLEGE, MADURAI – 625 014.</b> (An Autonomous Institution – Affiliated to Madurai Kamaraj University) Re-accredited (3 <sup>rd</sup> Cycle) with Grade A <sup>+</sup> and CGPA 3.51 by NAAC				
Elocution & Drawing Competition - 13.02.2024				
S.No.	REGISTER NUMBER	NAME	DEPARTMENT	PRIZE
<b>YRC</b>				
1.	22CHE09	S.Janani Gobika	Chemistry	I
2.	23BCA29	M.Meher Nisha	BCA	
3.	23PHY01	G.Archana	PHY	III
4.	23NAD01	Abarna	N&D	II
5.	23ENA05	M.Chinnamma Devi	EMG	
6.		Lakshmi Priya		
<b>RRC</b>				
1.	22HIB27	R.Sri Centuriyaa Krishnan	HISTORY	III
2.	23CSA35	M.Shobia	CS	I
3.	22HIB	Nagadharshini	HISTORY	III
4.	23TAM43	S.Vino	TAMIL	II
5.	22ENB01	S.Affrin Banu	ENGLISH	
6.	22ENA35	K.C Savithri	ENGLISH	

Elocution & Drawing Competition - 13.02.2024				
S.No.	REGISTER NUMBER	NAME	DEPARTMENT	PRIZE
<b>YRC</b>				
1.	22ENA24	S Murugeswari	ENGLISH	III
2.	21NAD37	N.Swarna Sountharya.	N&D	II
3.	20NAD46	R.Vidhyavarshini	N&D	I
4.	23CGA42	R Priya Dharshini	COM	
5.	23CGA59	V.Thirisha	COM	

E.M.GOPALAKRISHNA KONE YADAVA WOMEN'S COLLEGE

E.M.GOPALAKRISHNA KONE YADAVA WOMEN'S COLLEGE

6.	22ENA34	M.Sandhya	ENG	
RRC				
1.	21TAM11	J.Renuka	TAM	III
2.	21TAM17	M.Shalini	TAM	II
3.	23ITA25	S.Maha Keerthiga	IT	III
4.	23ITA18	S.Karanika	IT	I
5.	22CHE08	S.Hema Malini	CHE	
6.	22CHE18	C Revathi	CHE	
7.	22CHE31	M.Yogeswari	CHE	

Coordinator: V. Nani

*[Handwritten signature]*

*[Handwritten signature]*  
Principal  
PRINCIPAL I/C  
E.M.G. YADAVA WOMEN'S COLLEGE  
MADURAI-625 014